

VALID  
17.05.17

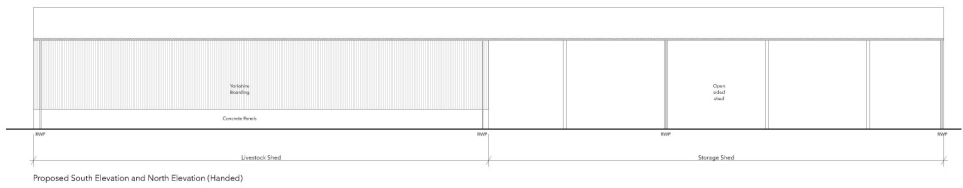

Proposed South Elevation and North Elevation (Handed)



Proposed West Elevation



Proposed East Elevation

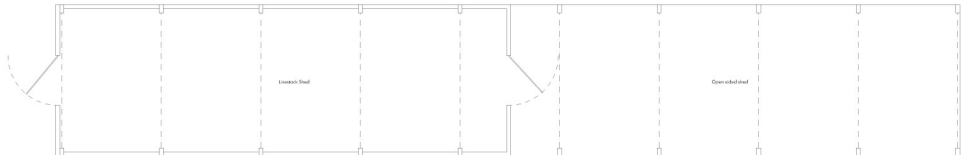

Proposed Floor Plan

THIS DRAWING IS THE PROPERTY OF STONE - ASSOCIATES. IT IS TO BE USED ONLY FOR THE PROJECT AND SITE SPECIFICALLY IDENTIFIED HEREON. IT IS NOT TO BE REPRODUCED, COPIED, OR TRANSMITTED IN ANY FORM OR BY ANY MEANS, ELECTRONIC OR MECHANICAL, INCLUDING PHOTOCOPYING, RECORDING, OR BY ANY INFORMATION STORAGE AND RETRIEVAL SYSTEM, WITHOUT THE WRITTEN PERMISSION OF STONE - ASSOCIATES.

Mr. J. Illingworth

STONE - ASSOCIATES  
ARCHITECTS

The Studio, 75 Leslie Street, Markham, North York, ON L3R 9V7

1. (905) 949-1111  
2. (905) 949-1112  
3. (905) 949-1113

NEW FARM BUILDINGS

Maple Farm, Simcoe, Markham, North York, ON L3R 9V7

Mr. J. Illingworth

Proposed Building Plan and  
Elevations

1:100 27.04.17 AL

Rev.	Date	Description	By	Check
1	27.04.17	Issue for Construction	AL	

Sheet	Scale	Page	Rev.	Sheet
4441	PL 50	01	A	A1